



# **Civil GPS Service Interface Committee**

---

## **U.S. State and Local Government Subcommittee**

*Ms. Karen Van Dyke on behalf of  
Mr. James Arnold, U.S. Department of Transportation*

**25 September 2017**



# U.S. State and Local Government Subcommittee



- 09:00** **Introduction – *Mr. James Arnold***  
*U.S. Department of Transportation*
- 09:10** **Oregon Department of Transportation's Virtual Corridor –**  
*Mr. Chris Harris, Engineering Technology Advancement  
Group Oregon Department of Transportation*
- 09:30** **Boeing's Experimental Landing System at Moses Lake –**  
*Mr. Roger Friedman, Senior Engineer*  
*Boeing Company*
- 10:20** **Use of Precision GNSS in Large Scale Asset Management –**  
*Mr. Mark Congdon, Regional Manager*  
*Western Region, Hydromax USA*
- 10:20** **Break**



# U.S. State and Local Government Subcommittee



- 10:50** Standardization of GNSS Threat Reporting and Receiver Testing (STRIKE3 Project) – *Mr. Mark Dumville*  
*General Manager, NSL*
- 11:10** Using GPS to Generate Forest Management Maps  
*Mr. Jon Aschenbach*  
*Summerlake Enterprises*
- 11:30** Group Discussion
- 12:00** Session End

# Oregon Department of Transportation's Virtual Corridor

360° Images + Survey  
Grade 3D Point Cloud



Central Server



DTM & Asset Extraction in CAD

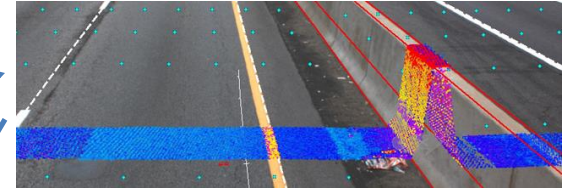

360° DVL + Accurate  
Measurement Tools



Virtual Highway



Highway Assets



Asset Databases



# Proof of Concept

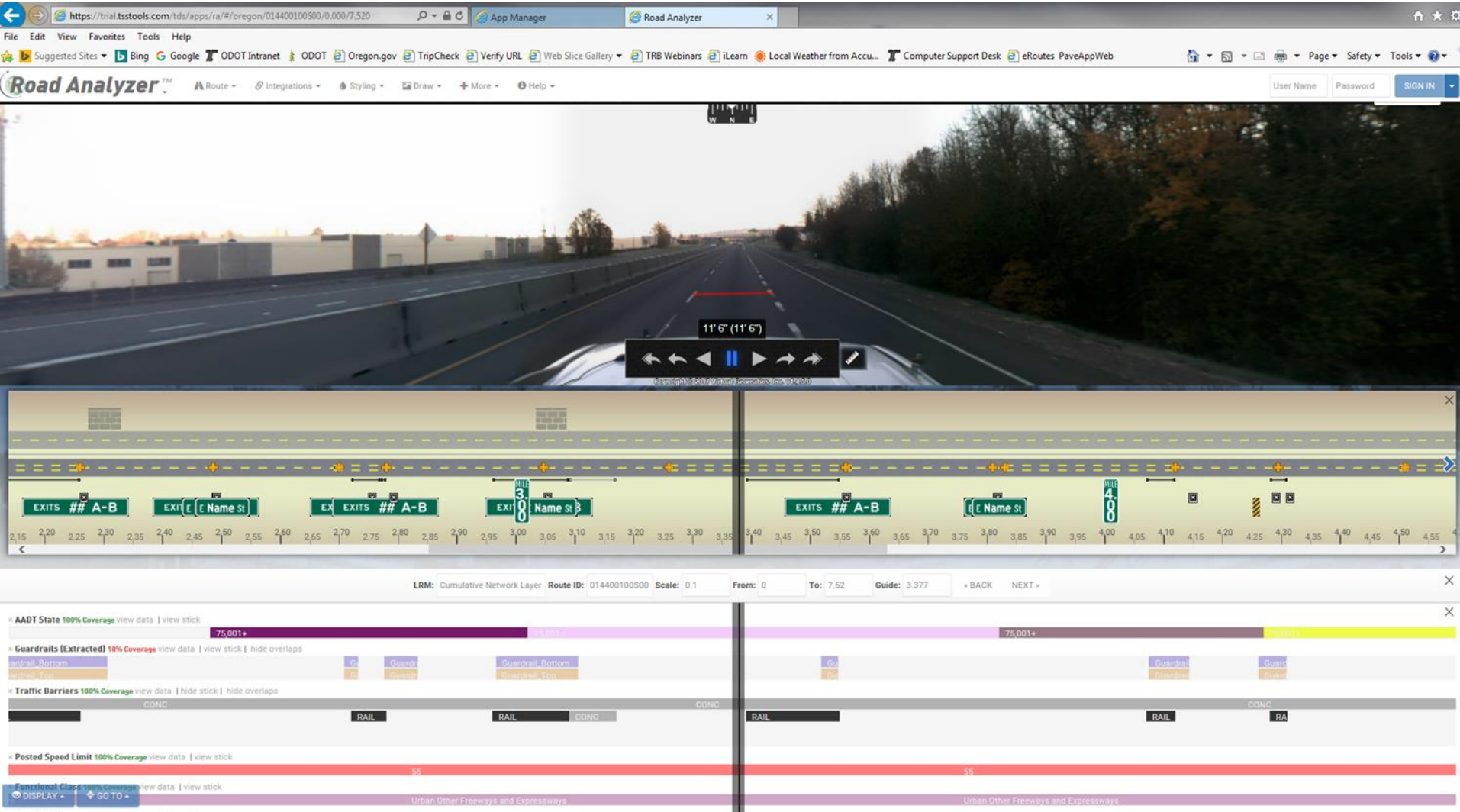

Transcend: Road Analyzer  
Virtual Geomatics: Virtual Navigator

# Runway 08 BJNU: 4 deg G/S 1000' Displaced Threshold



Elevations enhanced x3

Problem #1: MISS Pedersen Hill!

# STRIKE3 Global Monitoring Network

## At a range of infrastructures

- Major City Centres
- City-ring roads
- National timing labs
- Motorways/Road network
- Airports
- GNSS infrastructures
- Power stations
- Railway
- EU Borders
- Ports

## At a range of locations

- United Kingdom
- Sweden
- Finland
- Germany
- France
- Poland
- Czech Republic
- Spain
- Slovakia
- Slovenia
- Netherlands
- Belgium
- Croatia
- Latvia
- India
- Vietnam
- Thailand
- Malaysia
- New Zealand
- Canada
- Singapore (pending)

30+ monitoring sites



# STRIKE3 “Database” [215,000 events]

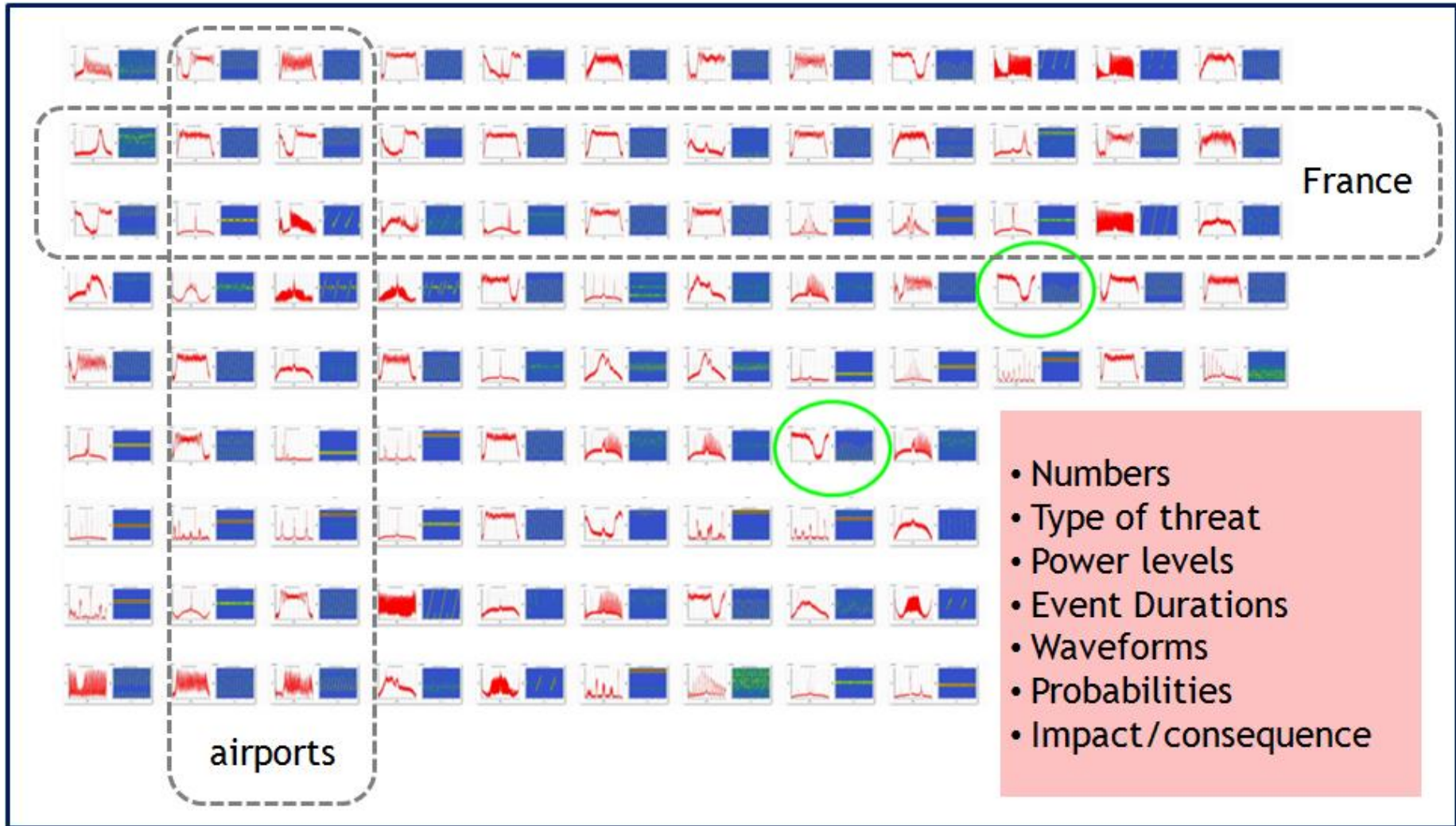

Start of project until 31/03/2017



# Using GPS to Generate Forest Management Maps

## Why Collecting GPS Data Is Hard:

- Tall trees (100' to 160') provide dense canopy cover
- Best timber grows in Canyon Bottoms (steep mountains)
- Brush and lower stand vegetation can block satellite signals
- Bid due date usually only 20 to 30 days out
- It is frequently raining (sometimes very hard)
- Limited Cell Phone Coverage precludes Real Time Corrections except for WAAS

# Sellers Polygon - Buyers Polygon

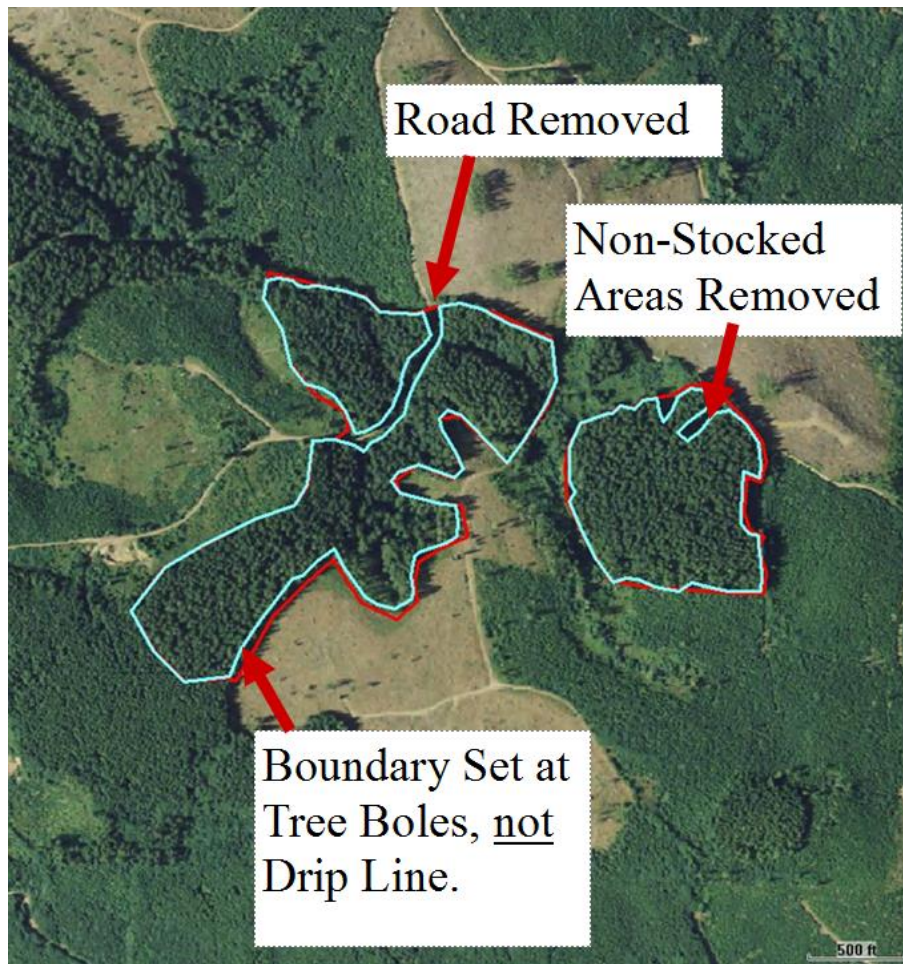

Thank You